

Sergei Rachmaninoff
Symphony No. 1 in D Minor, Op. 13

Clarinetto II

Grave. *in B.* **I**

fff *rit.* *Allegro ma non troppo*

mf *p* *mf* *p* *pp*

cl. I *8* *1* *rit.* *1* *a tempo* *2* *1*

p *pp* *cresc.* *pp* *5*

2

1 1 rit. a tempo 2 cl. I *p* rit. a tempo *pp*

p cresc. poco a poco *f*

Più vivo

ff

ff

dim.

mf *dim.*

3 11 rit. 2

p

Moderato

pp

Meno mosso

mf

3 rit.

rit. Moderato

f

ff

rit. a tempo

f

mf

dim.

mf

Allegro vivace. pp

fff

ff

4

5

p

ff

mf

ff

f

fff

1

sempre scherzando.

mf

dim.

p

sf

pp scherzando

(p)

sf

pp

f

fff

-toso.

Maes.

6

7

8

9

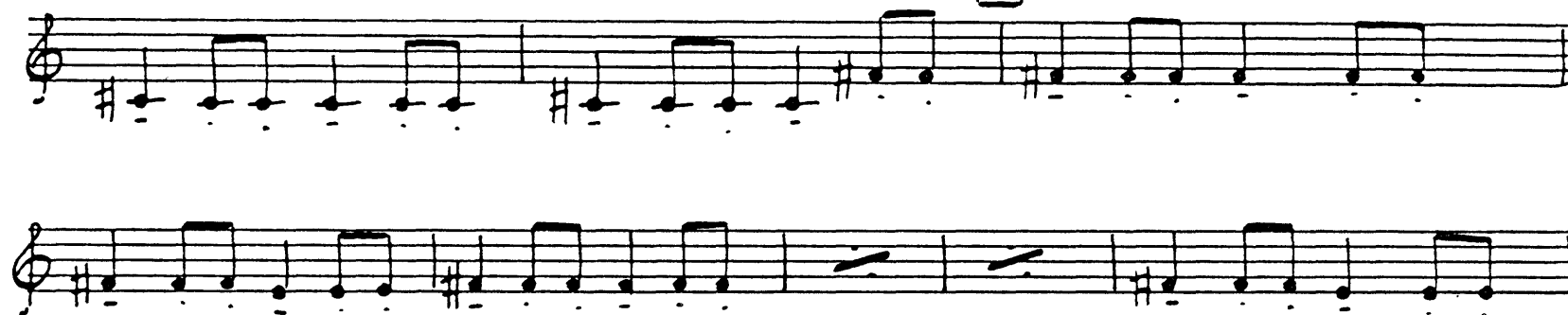

10

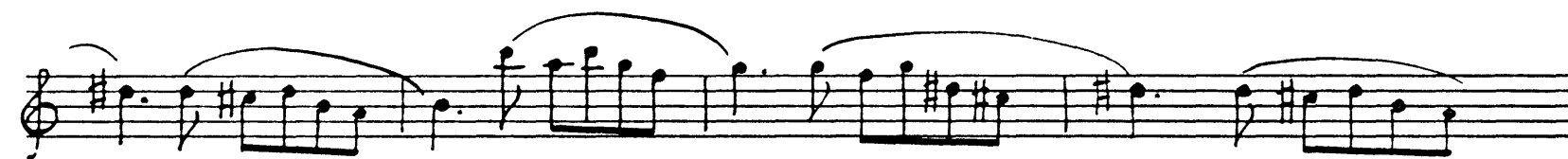

L'istesso tempo.

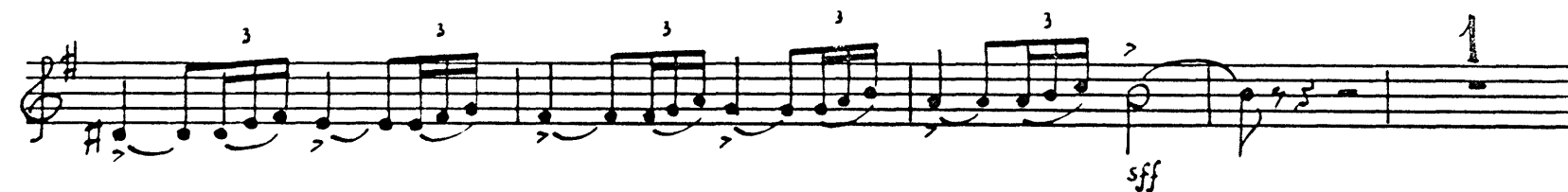

Staff 13, marked with a boxed '13'. It shows a change in tempo and meter, with markings for *rit.* (ritardando), *4* (4/4 time), and *Fl.* (Flute). The tempo marking *Moderato* is also present.

Rachmaninoff — Symphony No. 1

- 7 -

Allegro molto

2

mf

fff

sf

3

Più vivo

pp

ff

14

15

2

3

1

3

1

16 17

pp $\overline{\circ}$ $\overline{\circ}$ $\overline{\ominus}$ cresc. $\overline{\ominus}$ ff

cresc. *Allegro vivace*

fff dim. sff mf

sff mf sff mf dim.

3 ac. ce. le. ran- do

sff mf

f ff cresc. sff

II

Allegro animato.

in B.

11 18 comodo

sff pp

sff p

pp

5 19 5 *Fag. I-II*

1 20 3

pp *sff* *p*

pp

5 21

pp *pp* *cresc.*

ff *dim.* *pp* *cresc.*

22 *ff* *f* *dim.* *pp* *sf*

sf

cresc. *sf*

cre - *seen -* *do*

23 5

sff *sff* *sff*

p *pp* *ppp* *pp* *sff* *p* *dim.* *pp* *ppp* *p* *pp* *dim.* *sff* *mf* *sff* *mf*

perdendosi

24 **5** *Fag. I-II* **1**

25 **3** **11**

26 **3** *Meno mosso*

27 **6** **1**

2 Vni Soli

div.

pp cresc

Tempo I

fff

ff marcato

mf

p

3 30 2

1

3 1

Dynamics and markings include: *mf*, *p*, *pp*, *sff*, *ppp*, *dim.*, *cresc.*, *sf*, *f*, *ff*, *scen*, *do*.

Measure numbers: 31, 32, 33, 34, 35.

Other markings: 1, 3, 5, 8, 11, 12, 13, 14, 15, 16, 17, 18, 19, 20, 21, 22, 23, 24, 25, 26, 27, 28, 29, 30, 31, 32, 33, 34, 35.

Rachmaninoff — Symphony No. 1

- 14 -

III

Larghetto.
in 3/4

7 Cl. I

f

39

6

Più mosso

1

rit. *a tempo* *mf*

3 40

cresc. *mf* *p*

rit. *a tempo* 6 *rit.* 1 *rit.* *a tempo* 1

cresc. *mf*

rit. 1 *a tempo* 41 3 *rit.*

pp *p*

Largo un poco

2 1

sff *pp* *sff* *dim.*

42

pp *sff* *dim.* *p* *poco a poco*

cre - sce ri - do

Con moto.

10

Tempo I 7 *ob. I* *p* *mf*

Fag. I II

43 Solo 3

p

cresc.

mf

f

rit. 44 a tempo

p

mf

45 11

dim.

pp

rit. 5

ppp

IV

Allegro con fuoco

in A.

sfff

sfff

sfff

2

1

Marziale (sempre marcato)

fff

Rachmaninoff — Symphony No. 1

- 17 -

46

fff

Moto primo

10

47

fff

f

f

dim.

p *mf* *dim.* *p*

f

p *ff*

Con moto.

10

p

ritardando

f

Con anima.

p *mf*

5 48

mf

3 49

mf *ff* *ff*

acceler.

ff *dim.* *mf* *dim.*

Piu vivo

p *f*

ff

fff

50

Rachmaninoff — Symphony No. 1

- 19 -

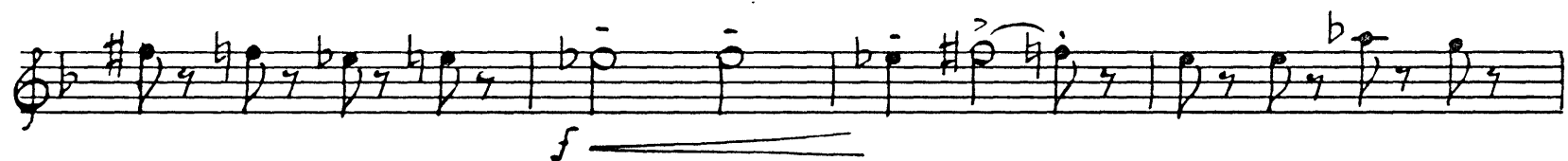

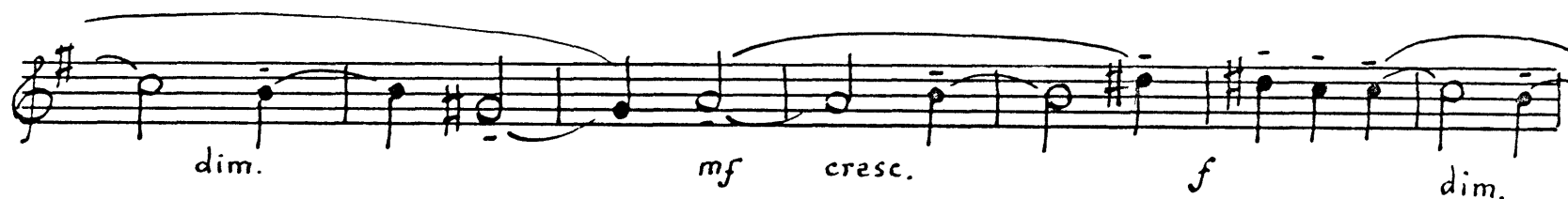
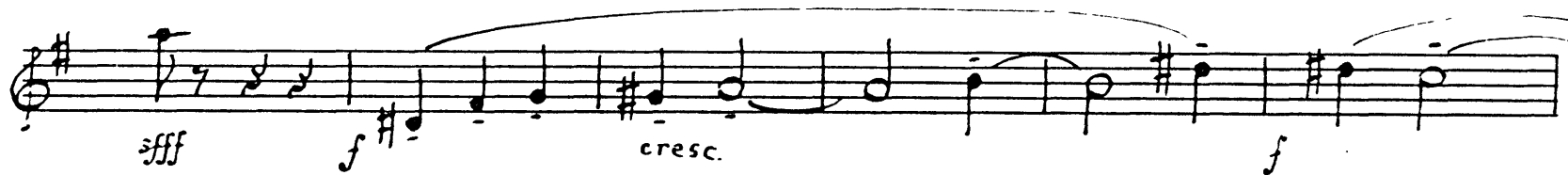
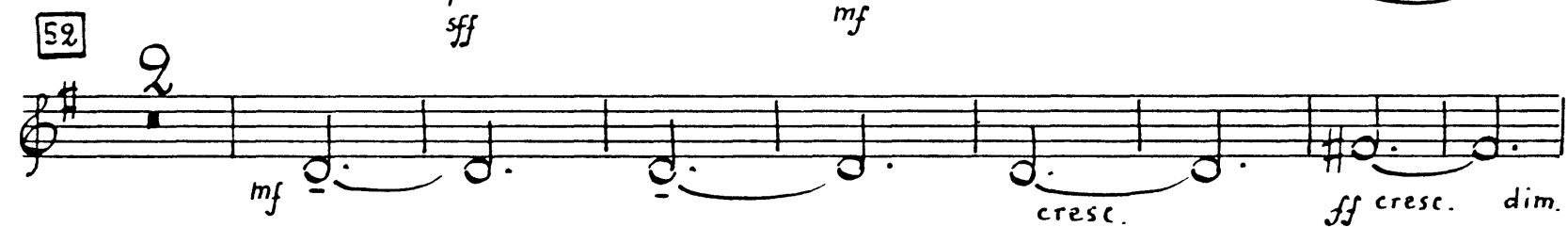
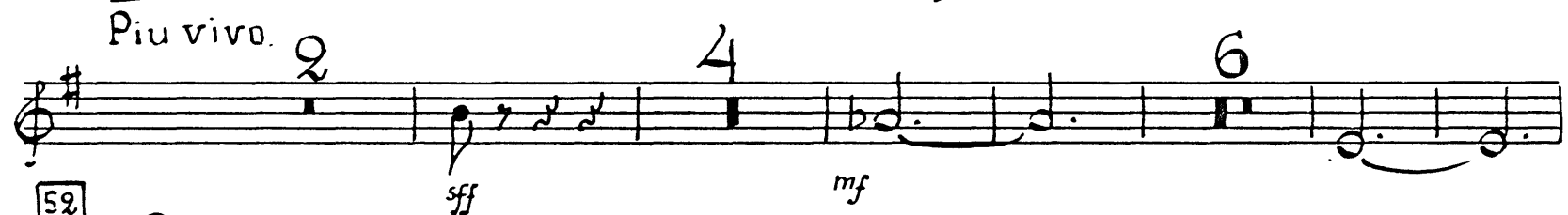

53

pp cresc.

Meno mosso. *Commodo.*

ff mf f

54

pp

mf pp

p pp

ppp

pppp

Allegro con fuoco.

Fag. I. II

55

56

Con moto

10

ritard.

a tempo

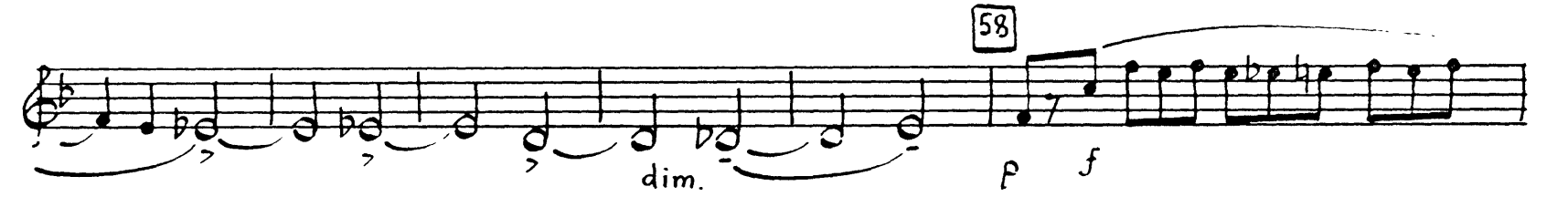

Presto.

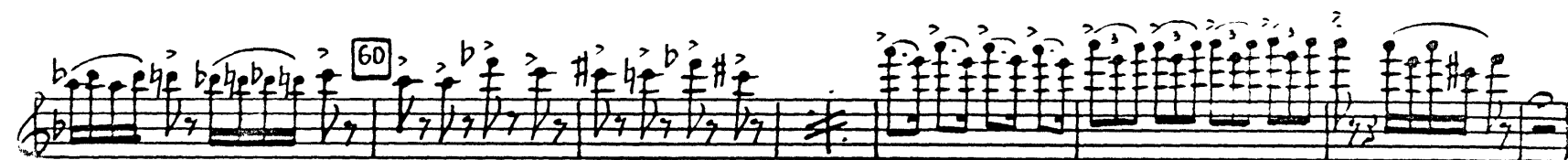
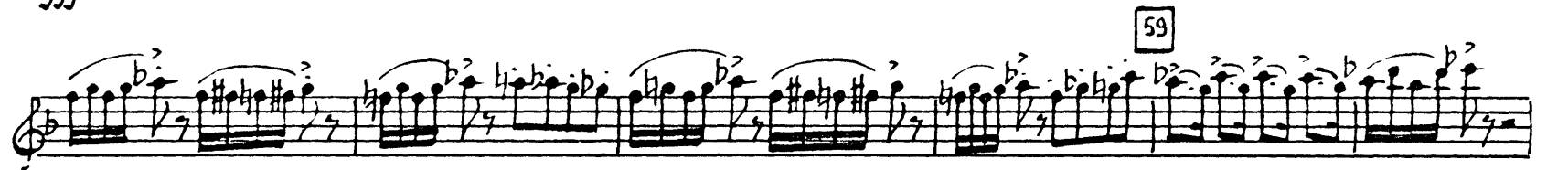

fff

Rachmaninoff — Symphony No. 1

- 24 -

Largo

Con moto
